

FSA - 578 (09-13-16)

**REPORT OF COMMODITIES**

DATE: 5-22-2017

Farm Number: 1925

**FARM AND TRACT DETAIL LISTING**

PAGE: 1

Operator Name and Address

Original: \_\_\_\_\_  
 Revision: \_\_\_\_\_  
 Cropland: 70.54  
 Farmland: 84.16

GLENN LORENZEN  
 467 191ST ST  
 JASPER, MN 56144-4053

Tract Number	CLU/Field	Crop/Commodity	Variety/Type	Irr Prc	Int Use	Actual Use	Land Use	Organic Status	Native Sod	C/C Status	Reporting Unit	Reported Quantity	Determined Quantity	Crop Land	Field ID	Official/Measured	Planting Date	Planting Period	End Date
7385	1A	CORN	YEL	N	GR			C	N	I	A	35.00		Yes			4-28-2017	01	
			Producer GLENN LORENZEN						Share 100.00										NAP Unit 799
			COM	N	GR			C	N	I	A	35.54		Yes			5-12-2017	01	
			Producer GLENN LORENZEN						Share 100.00										NAP Unit 799
PP 01	CORN	YEL	N	GR	35.00		01	SOYBN	COM	N	GR	35.54							
Photo Number/Legal Description: E SE 36/RD(F)																			
Cropland: 70.54										Reported on Cropland: 70.54									
Difference: 0.00										Reported on Non-Cropland: 0.00									

Farm 1925

Tract 7385



2017 Program Year

Map Created April 26, 2017



Unless otherwise noted:

- Shares are 100% operator
- Crops are non-irrigated
- Corn = yellow for grain
- Soybeans = common soybeans for grain
- Wheat = HRS, HRW = Grain
- Sunflower = Oil, Non-Oil = Grain
- Oats and Barley = Spring for grain
- Rye = for grain
- Peas = process

- Alfalfa, Mixed Forage AGM, GMA, IGS = for forage
- Beans = Dry Edible
- NAG = for GZ
- Canola = Spring for seed

Common Land Unit

- Non-Cropland
- Cropland
- Tract Boundary
- PLSS

Wetland Determination

- Identifiers
- Restricted Use
  - Limited Restrictions
  - Exempt from Conservation Compliance Provisions

Tract Cropland Total: 70.54 acres

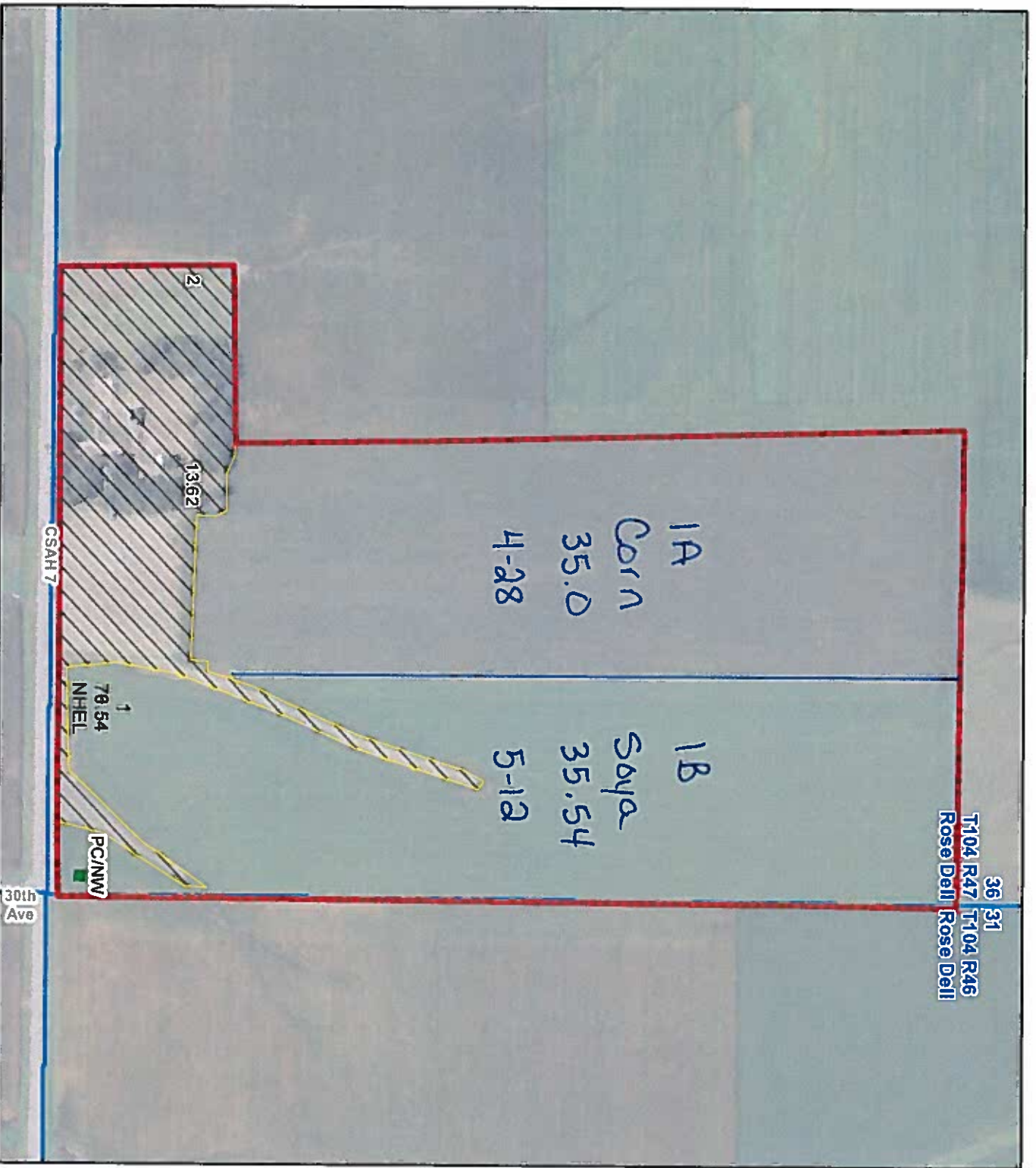

USDA FSA maps are for FSA Program administration only. This map does not represent a legal survey or reflect actual ownership; rather it depicts the information provided directly from the producer and/or the 2015 NAIPI imagery. The producer accepts the data 'as is' and assumes all risks associated with its use. The USDA Farm Service Agency assumes no responsibility for actual or consequential damage incurred as a result of any user's reliance on this data outside FSA Programs. Wetland identifiers do not represent the size, shape, or specific determination of the area. Refer to your original determination (CPA-026 and attached maps) for exact boundaries and determinations or contact NRCs.